

# nationalgrid

## 3" REGULATOR STATION REPLACEMENT 60 PSIG TO LP GARDEN ST @ LEBANON ST, MALDEN, MA W.O. NO.: 90000144172 STATION 264



LOCATION MAP

LAT/LON: 42°26'11.7"N 71°02'45.4"W  
MALDEN, MA  
SCALE: 1:200

INDEX OF SHEETS

SHEET	NAME	TITLE
1	SR-MAL-90000144172 G-001	COVER - LOCATION MAP
2	SR-MAL-90000144172 G-002	CONSTRUCTION NOTES
3	SR-MAL-90000144172 G-003	CONSTRUCTION NOTES
4	SR-MAL-90000144172 C-001	EXISTING CONDITIONS
5	SR-MAL-90000144172 C-002	EXISTING CONDITIONS
6	SR-MAL-90000144172 C-003	PROPOSED CONDITIONS
7	SR-MAL-90000144172 C-004	TIE-IN DETAILS
8	SR-MAL-90000144172 C-005	ABANDONMENT
9	SR-MAL-90000144172 M-001	DETAILS
10	SR-MAL-90000144172 M-002	DETAILS
11	SR-MAL-90000144172 X-001	BILL OF MATERIALS



 45 HENDRY ROAD WEST HENRIETTA, NY 14586 PHONE (485) 269-7242 FAX (485) 269-7241 7120165	BOSTON GAS COMPANY c/s/o nationalgrid 40 SYLVAN ROAD WALTHAM, MA 02451 IFC	PE STAMP 	3" REGULATOR STATION REPLACEMENT 60 PSIG TO LP GARDEN ST @ LEBANON ST MALDEN, MA COVER - LOCATION MAP	PAGE 01 OF 11 DRAWING NO. SR-MAL-90000144172 G-001 SHEET NO. 01
	NO. DESCRIPTION DATE DELY CR BY PPR BY 1 ISSUED FOR CONSTRUCTION 04/19/2021 SCS JKL MLP 2 ISSUED FOR BID 08/19/2021 SCS JKL PC 3 ISSUED FOR REVIEW 08/19/2021 FROM SCS PL	DFIG SGT DESIGNED BY ENGINEER DATE ASSET I.D. W.O. NO. 22K34 DDS COMPANIES P. CHAISSÉ 10/01/2021 STATION 264 90000144172		

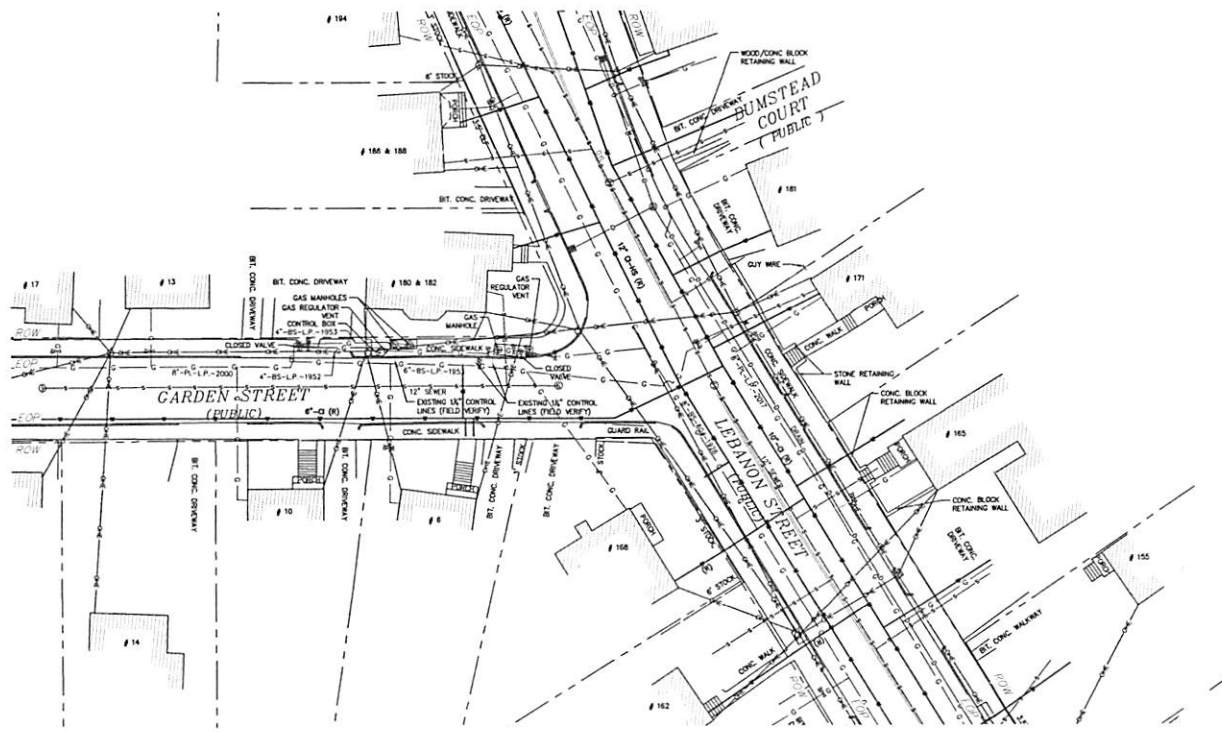

**THE DDS COMPANIES**  
 45 HENRIETY ROAD  
 WEST HENRIETTA, NY 14586  
 PHONE (416) 238-7340  
 FAX (416) 339-7541  
 71219155

BOSTON GAS COMPANY  
 6/3/10  
**nationalgrid**  
 40 SYLVAN ROAD  
 WALTHAM, MA 02451  
 IFC



NO.	DESCRIPTION	DATE	DRAWN	CHK BY	APP BY
1	ISSUED FOR CONSTRUCTION	04/13/2011	SCS	JSL	MLP
2	ISSUED FOR BID	06/13/2011	SCS	JSL	PC
3	ISSUED FOR REVIEW	06/13/2011	MMK	SCS	PC

3" REGULATOR STATION REPLACEMENT  
 60 PSIG TO LP  
 GARDEN ST @ LEBANON ST  
 WALDEN, MA

**EXISTING CONDITIONS**

DRWG. SET	DESIGNER	ENGINEER	DATE	ASSET I.D.	W.C. NO.
22'x34'	DDS COMPANIES	P. CHALJEF	10/01/2011	STATION 254	9000144172

PAGE 04 OF 11

DRAWING NO.	SHEET NO.
SR-MAL-90000144172 C-001	04

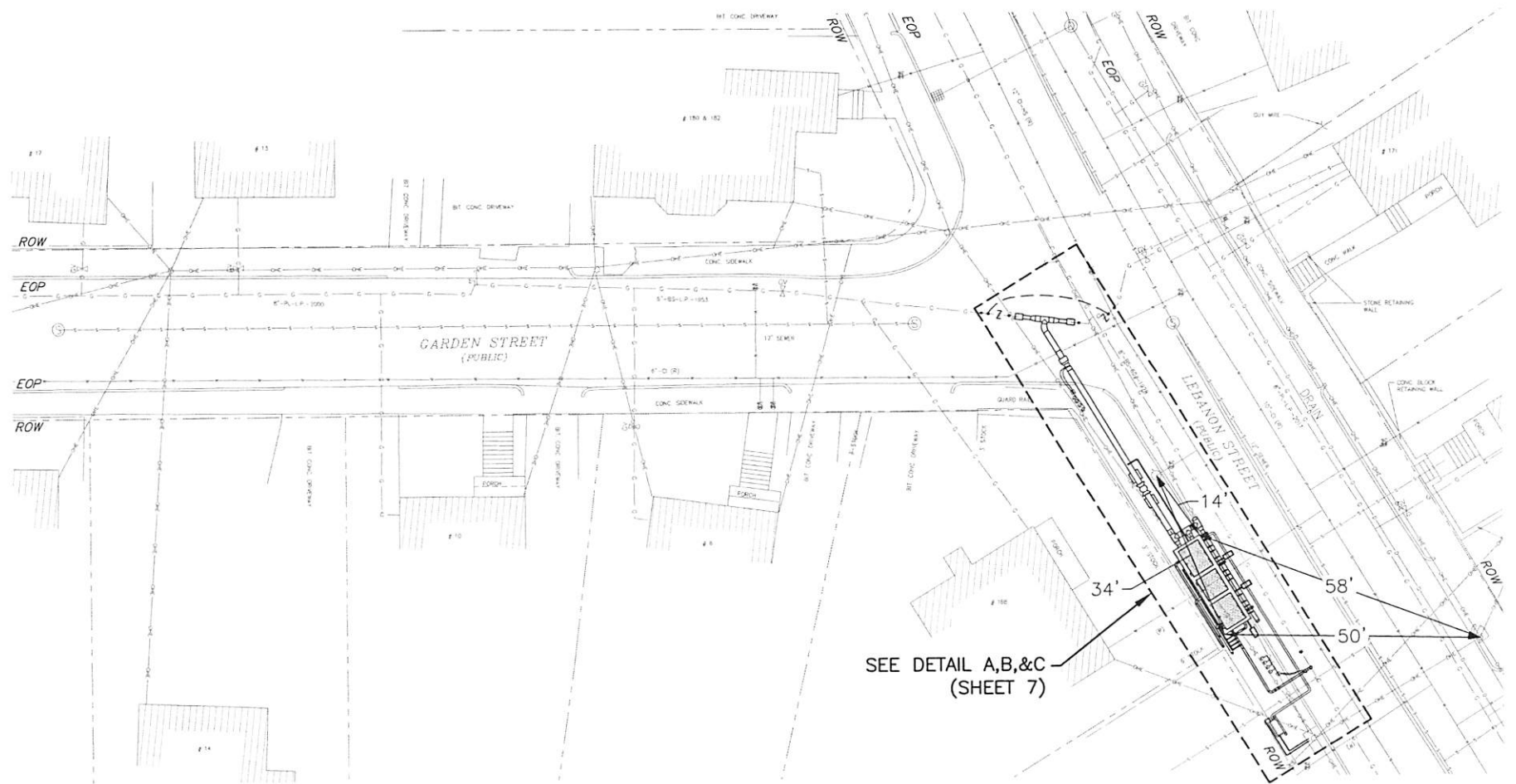

NOTE:  
 1. ALL CURBING, PAVEMENT, SIDEWALKS, DRIVEWAYS, TRAFFIC SIGNAL LOOPS, FENCES, ETC. MUST BE RESTORED IN KIND AND/OR TO MUNICIPAL STANDARDS.



**THE DDS COMPANIES**  
 45 HENDRY ROAD  
 WEST HENRIETTA, NY 14586  
 PHONE (585) 239-7342  
 FAX (585) 239-7341  
 71219155

BOSTON GAS COMPANY  
 d/b/a  
**nationalgrid**  
 40 SYLVAN ROAD  
 WALTHAM, MA 02451  
 IFC



NO.	DESCRIPTION	DATE	DRAWN	CHECKED	APP'D
1	ISSUED FOR CONSTRUCTION	11/01/2021	SDR	JCL	MLP
2	ISSUED FOR BID	08/10/2021	SDR	JCL	PC
3	ISSUED FOR REVIEW	03/19/2021	WMM	SDS	PC

3" REGULATOR STATION REPLACEMENT  
 60 PSIG TO LP  
 GARDEN ST @ LEBANON ST  
 MALDEN, MA

**PROPOSED CONDITIONS**

DESIGNER: DDS COMPANIES  
 ENGINEER: P. CHALBERG  
 DATE: 10/12/21  
 ASPT'D: STATION 264  
 W.G. NO.: 0000144172

PAGE 06 OF 11

DRAWING NO. SR-MAL-90000144172 C-003  
 SHEET NO. 06

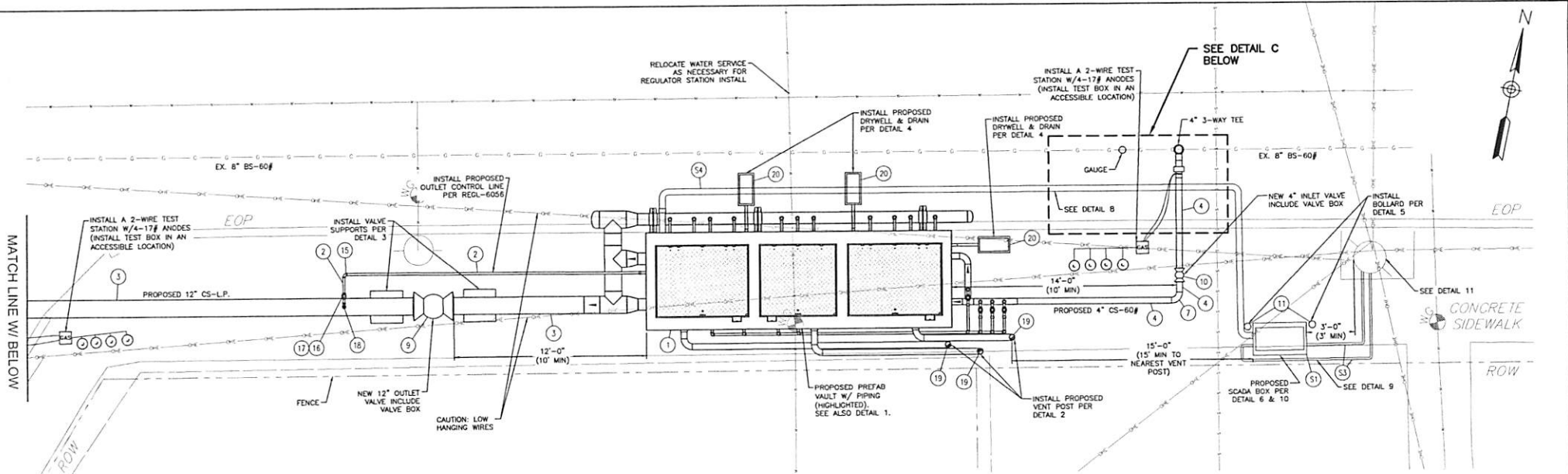

**DETAIL VIEW A**  
SCALE 1" = 3'-0"

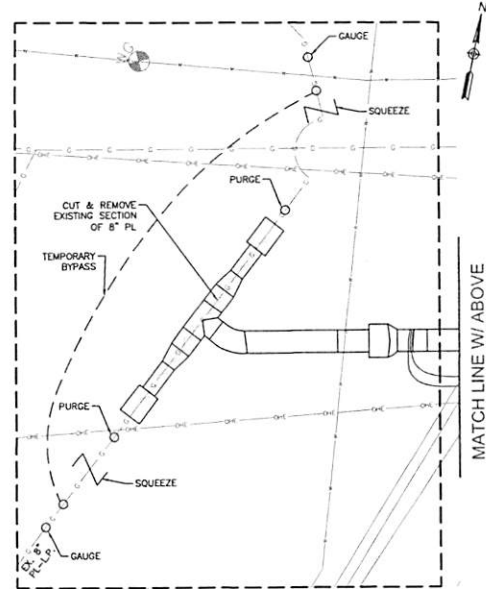

**DETAIL VIEW B**  
SCALE NTS

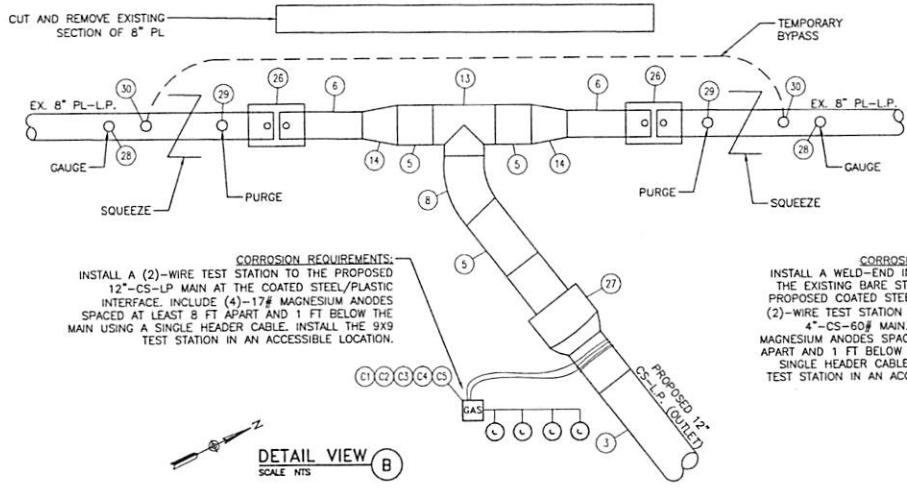

**DETAIL VIEW C**  
SCALE NTS

**NOTE:**  
1. ALL CURBING, PAVEMENT, SIDEWALKS, DRIVEWAYS, TRAFFIC SIGNAL LOOPS, FENCES, ETC. MUST BE RESTORED IN KIND AND/OR TO MUNICIPAL STANDARDS.

SEE DETAIL B ON RIGHT

<p>45 HENRIK ROAD WEST HENRIETTA, NY 14586 PHONE (585) 259-7340 FAX (585) 259-7341</p>	<p>BOSTON GAS COMPANY 4/7/16</p> <p><b>nationalgrid</b> 40 SYLVAN ROAD WALTHAM, MA 02451</p> <p>IFC</p>		<p>3" REGULATOR STATION REPLACEMENT 60 PSIG TO LP GARDEN ST @ LEBANON ST MALDEN, MA</p>				<p>PAGE 07 OF 11</p>																																			
			<p><b>TIE-IN DETAILS</b></p>				DRAWING NO.	SHEET NO.																																		
<table border="1"> <tr> <th>NO.</th> <th>DESCRIPTION</th> <th>DATE</th> <th>DRY BY</th> <th>CHK BY</th> <th>APP BY</th> </tr> <tr> <td>B</td> <td>ISSUED FOR CONSTRUCTION</td> <td>10/19/2021</td> <td>RLS</td> <td>JDL</td> <td>MEP</td> </tr> <tr> <td>B</td> <td>ISSUED FOR BID</td> <td>09/13/2021</td> <td>RLS</td> <td>JDL</td> <td>PC</td> </tr> <tr> <td>A</td> <td>ISSUED FOR REVIEW</td> <td>09/13/2021</td> <td>WAK</td> <td>BDS</td> <td>PC</td> </tr> </table>			NO.	DESCRIPTION	DATE	DRY BY	CHK BY	APP BY	B	ISSUED FOR CONSTRUCTION	10/19/2021	RLS	JDL	MEP	B	ISSUED FOR BID	09/13/2021	RLS	JDL	PC	A	ISSUED FOR REVIEW	09/13/2021	WAK	BDS	PC	<table border="1"> <tr> <th>DRWG SET#</th> <th>DESIGNER</th> <th>ENGINEER</th> <th>DATE</th> <th>ASSET I.D.</th> <th>W.C. NO.</th> </tr> <tr> <td>22734*</td> <td>DDS COMPANIES</td> <td>P. CHAIKOFF</td> <td>10/19/2021</td> <td>STATION 264</td> <td>MR00144172</td> </tr> </table>		DRWG SET#	DESIGNER	ENGINEER	DATE	ASSET I.D.	W.C. NO.	22734*	DDS COMPANIES	P. CHAIKOFF	10/19/2021	STATION 264	MR00144172	<p>SR-MAL-90000144172 C-004</p> <p>07</p>	
NO.	DESCRIPTION	DATE	DRY BY	CHK BY	APP BY																																					
B	ISSUED FOR CONSTRUCTION	10/19/2021	RLS	JDL	MEP																																					
B	ISSUED FOR BID	09/13/2021	RLS	JDL	PC																																					
A	ISSUED FOR REVIEW	09/13/2021	WAK	BDS	PC																																					
DRWG SET#	DESIGNER	ENGINEER	DATE	ASSET I.D.	W.C. NO.																																					
22734*	DDS COMPANIES	P. CHAIKOFF	10/19/2021	STATION 264	MR00144172																																					

**PETITION OF NATIONAL GRID FOR GAS MAIN LOCATIONS**

**City of Malden/City Council:**

Boston Gas dba as Nationalgrid, hereby respectfully requests your consent to the locations of mains as hereinafter described for the transmission and distribution of gas in and under the following public streets, lanes, highways and places of the **City of Malden** and of the pipes, valves, governors, manholes and other structures, fixtures and appurtenances designed or intended to protect or operate said mains and accomplish the objects of said Company; and the digging up and opening the ground to lay or place same:

**To install a new gas Regulator Station on Lebanon Street to replace an existing Regulator Station on Garden Street in accordance with the attached plans.**

**Date: April 14, 2022**

By: Diana Cuddy  
Diana Cuddy  
Gas Ops-NE

**City of Malden/City Council:**

IT IS HEREBY ORDERED that the locations of the mains of the Nationalgrid for the transmission and distribution of gas in and under the public streets, lanes, highways and places of the **City of Malden** substantially as described in the petition dated **April 14, 2022** attached hereto and hereby made a part hereof, and of the pipes, valves, governors, manholes and other structures, fixtures and appurtenances designed or intended to protect or operate said mains and/or accomplish the objects of said Company, and the digging up and opening the ground to lay or place same, are hereby consented to and approved.

The said Boston Gas dba Nationalgrid, shall comply with all applicable provisions of law and ordinances of the **City of Malden** applicable to the enjoyment of said locations and rights.

Date this \_\_\_\_\_ day of \_\_\_\_\_, 20\_\_\_\_.

I hereby certify that the foregoing order was duly adopted by the \_\_\_\_\_ of the City of \_\_\_\_\_, MA on the \_\_\_\_\_ day of \_\_\_\_\_, 20\_\_\_\_.

By: \_\_\_\_\_

\_\_\_\_\_  
Title

**WO # 90000144172**

**RETURN ORIGINAL TO THE PERMIT SECTION  
NATIONAL GRID  
40 SYLVAN RD, WALTHAM, MA 02451  
RETAIN DUPLICATE FOR YOUR RECORDS**